



EFM Workstation



Customer Value

Micro Thermo Technologies' Enterprise Facility Management Workstation (EFM Workstation™) software application is a powerful innovative product designed specifically to meet the corporate needs of supermarket chain operations. EFM Workstation acts as an enterprise-wide service tool, providing service managers with the ability to perform real-time equipment monitoring and other advanced services such as alarm acknowledgment, load shedding, setpoint and schedule changes and data reporting and analysis on a chain-wide basis.

The EFM Workstation solution optimizes energy and maintenance costs by providing the ability to coordinate the energy operations of an entire chain remotely from one central location, allowing unrestricted access to all store data.

EFM Workstation is used in conjunction with Micro Thermo's MT Alliance™ platform, which makes it a truly integrated solution. There is no need for separate systems for food safety, energy management, maintenance and store operation data analysis. With EFM Workstation and MT Alliance, everything is linked under one unifying platform.

One or more EFM Workstations can be linked via a corporate network or via a shared server located in another location using a secure connection such as VPN in conjunction and compliance with IT security standards.

| State | Site Name | Load Shed | Alarm T |
|-------|---------------------|-----------|---------|
| ✓ | Corpus Christi 12 | 5 | 20:07 |
| ✓ | Rio Grande City 113 | 4 | 20:07 |
| ✓ | Austin 27 | 3 | 20:07 |
| ✓ | Corpus Christi 4 | 3 | 20:07 |
| ✓ | Laredo 6 | 3 | 20:07 |
| ✓ | San Antonio 5 | 3 | 20:07 |
| ✓ | Corpus Christi 1 | 2 | 20:07 |
| ✓ | Corpus Christi 5 | 2 | 20:07 |
| ✓ | Elgin 475 | 2 | 20:07 |
| ✓ | Round Rock 4 | 2 | 20:07 |
| ✓ | San Juan 106 | 2 | 20:07 |
| ✓ | Austin 11 | 1 | 20:07 |
| ✓ | Austin 28 | 1 | 20:07 |
| ✓ | Bastrop 582 | 1 | 20:07 |
| ✓ | College Station 543 | 1 | 20:07 |
| ✓ | EL Campo 584 | 1 | 20:07 |
| ✓ | Flowerville 825 | 1 | 20:07 |
| ✓ | Grand Parkway 556 | 1 | 20:07 |
| ✓ | Kingsland 587 | 1 | 20:07 |
| ✓ | San Antonio 33 | 1 | 20:07 |
| ✓ | San Antonio 36 | 1 | 20:07 |
| ✓ | Beaumont 5 | 1 | 20:07 |
| ✓ | Austin 28 | 1 | 20:07 |
| ✓ | Bellwood Waco 7 | 1 | 20:07 |

Sites in list: 39 Sites monitored: 39 Sites not monitored: 0 Sites not responding: 1 Total alarms: 41

Monitor all your stores from one display.

Key Features and Benefits

- Temperature Monitoring:
 - Monitor and display real-time data from all stores on a single screen improving food safety and quality chain-wide.
- Energy Management:
 - Issue corporate-wide load shedding commands from a single station to reduce energy consumption when needed.
 - Perform global setpoint or schedule changes remotely to optimize store energy efficiency.
- Store Operation:
 - Take remote control of the MT Alliance PC installed in all stores.
 - Remotely view and acknowledge alarms in any store to eliminate unnecessary service calls and control maintenance costs.
 - No expensive or complicated 3rd party integration or set up – integrated with overall Micro Thermo architecture.
- Data Analysis:
 - Obtain historical data graphs for any point in any store.



ENGINEERING YOUR SUCCESS.

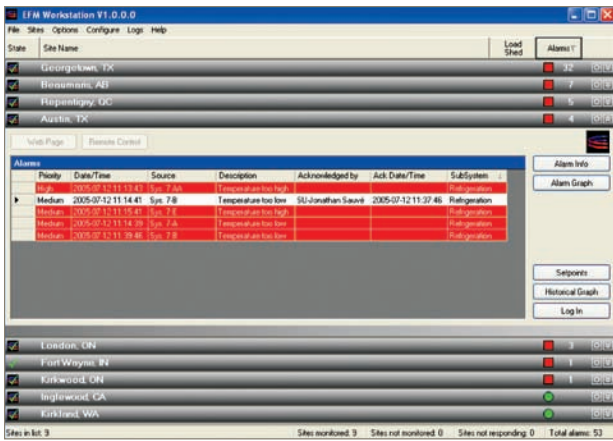

- Display list of stores along with number of active alarms and current load shed level for each store.
- Acknowledge alarms from your corporate office.
- First call avoidance – identify and eliminate unnecessary service calls with on-line real-time analysis of alarms.

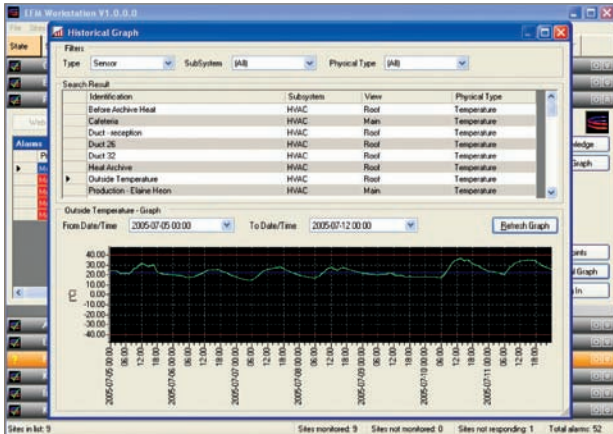

- Obtain historical data graphs for any system point in any store.
- Extract and aggregate up to three years of data for all points.

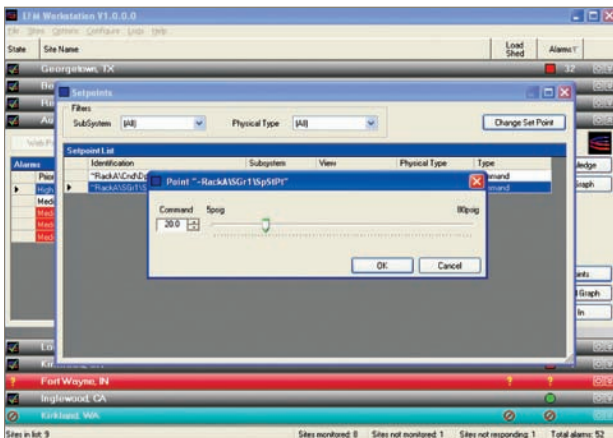

- Make corporate setpoint changes for an individual store, a group of stores or all stores.
- Issue corporate load shedding requests on an individual store basis, a group of stores or for the entire chain.

Supermarket Controls Solutions...Simply Powerful



MICRO THERMO
TECHNOLOGIES

Specifications subject to change without notice
MT Alliance™ is a trademark of Parker Hannifin Corporation
LonWorks® is a registered trademark of Echelon Corporation
Windows® is a registered trademark of Microsoft Corporation

